

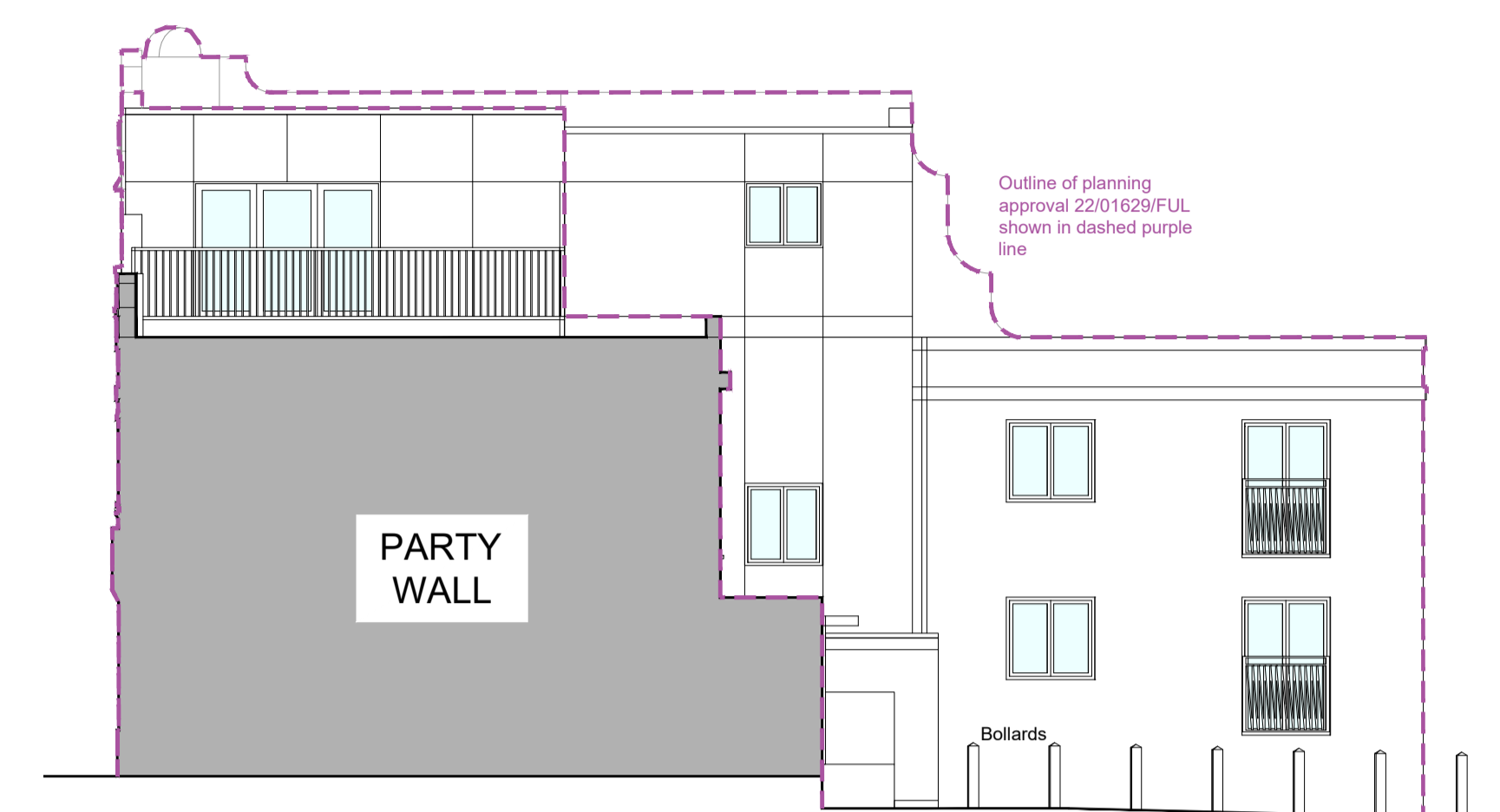

Proposed South Facing Elevation 1:100



Proposed West Facing Elevation 1:100



Proposed East Facing Elevation 1:100



Proposed North Facing Elevation 1:100



Grasmead Avenue & London Road (West & South) Elevations



London Road (South) Elevation

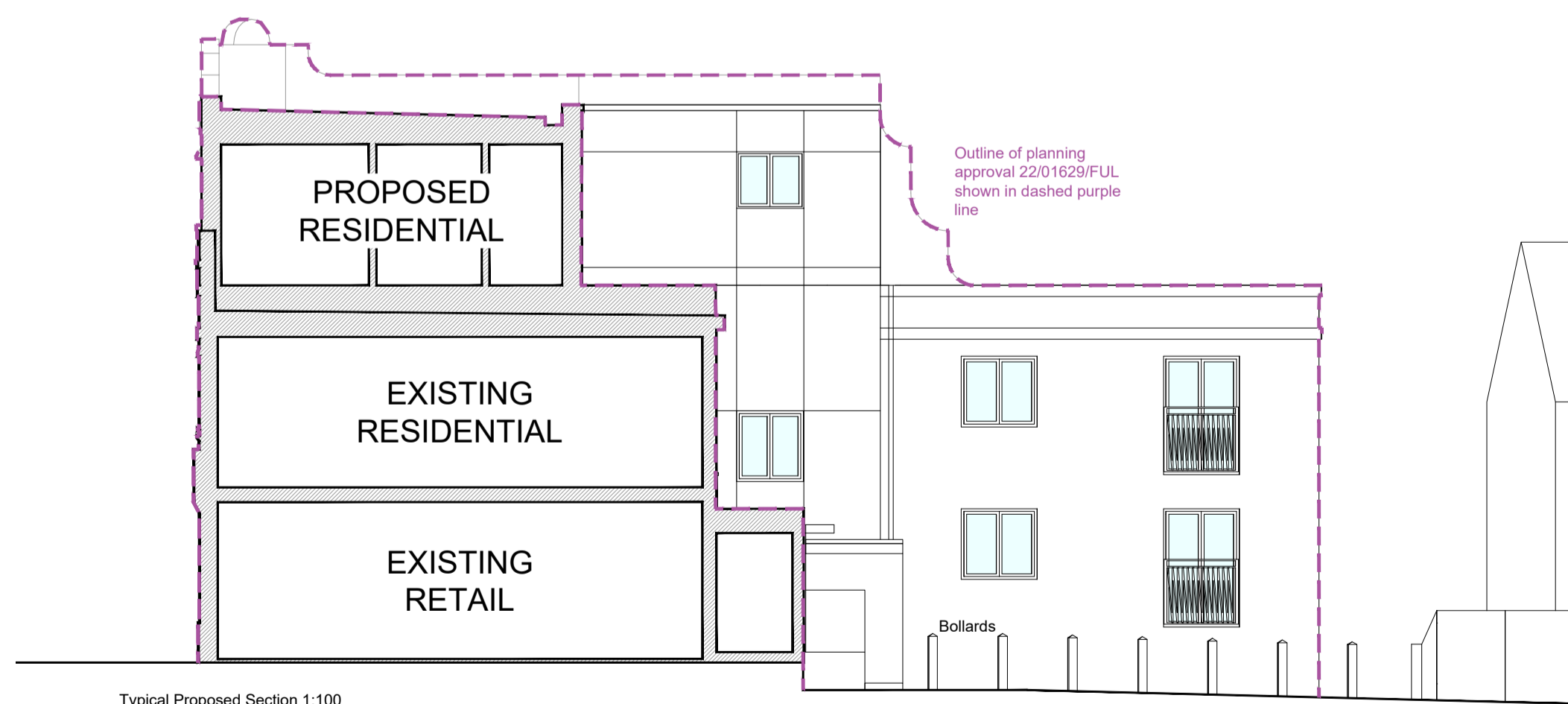

Typical Proposed Section 1:100



Grasmead Avenue (West) Elevation



Parking Area (North) Elevation

Notes:

F	Elevations updated and dashed purple line shown to illustrate extent of planning approval 22/01629/FUL. Drawing updates following receipt of comments from LPA received via email 24/01/2023	KS	08/07/2023
E	Revised design following consultation with client	KS	31/01/2023
D	Revised design following consultation with client	KS	11/08/2022
C	Revised design following feedback from planners	KS	27/04/2022
B	Production of drawings	WRS	04/01/2022
A	Production of drawings	WRS	08/05/2021
Rev	Comment	By	Date

Stage: 3 - Developed Design

Client: ---

Project: Cycles UK
955-1003
London Road
Leigh-on-Sea
SS9 3LB

Drawing Title: Proposed Elevations

Drawing no: 771-P03

Revision: F	Drawn by: WRS
Project no: 771	Chkd by: SK

Scale: 1:100 @ A1

SKARCHITECTS
803-805 London Road
Westoff-on-Sea
SS0 9SZ
Tel: 01702 509250
Email: info@skarchitects.co.uk

SKARCHITECTS Ltd 2023